

# ROUTE 4 Monday-Friday

## NO Saturday Route 4

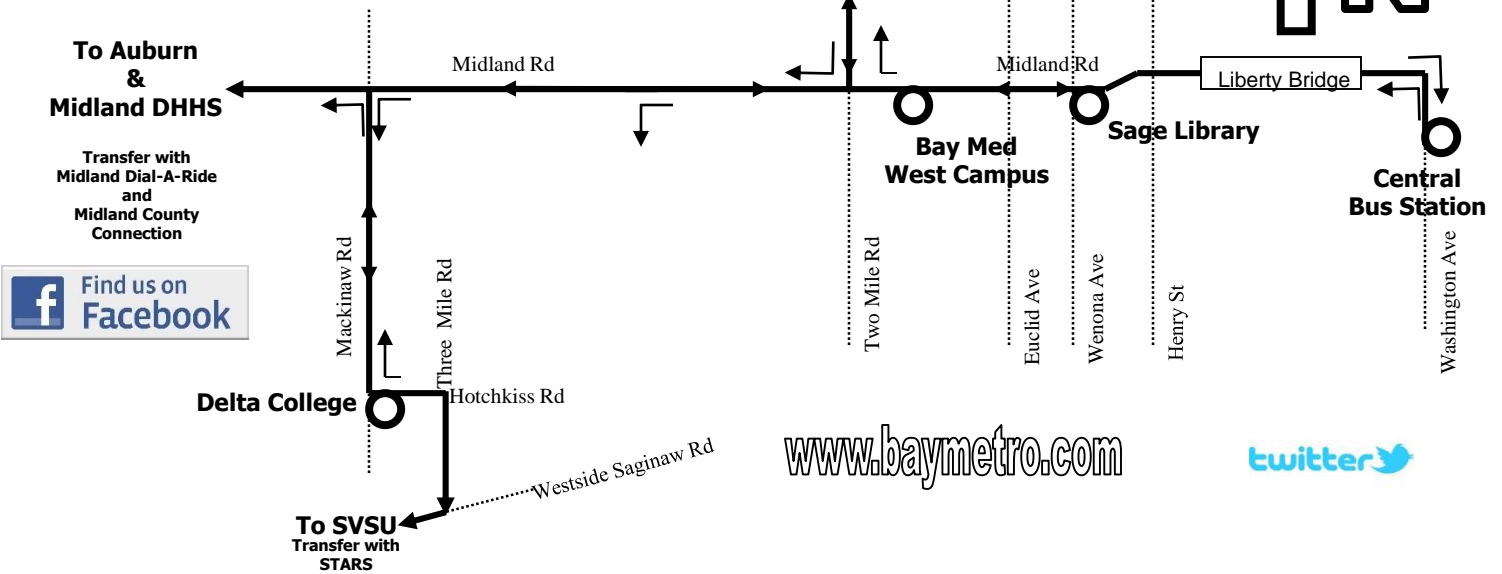

[www.baymetro.com](http://www.baymetro.com)

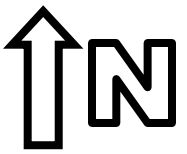

### Get Informed and Do A Practice Run:

**Route Pamphlets** Located at Central Bus Station and various stops

**Route Information** 894-2900 x 3 or  
**Dispatch Office** 894-2900 x 2

**Website** [www.baymetro.com](http://www.baymetro.com)

### Where and When

Wait for the bus at a safe location along the route visible to traffic.  
If not at a bus stop sign, flag bus down like a taxi.  
Be on the correct side of the street.

Be at the stop at least five minutes earlier than the time you expect it.

Have proper fare or ticket ready before boarding.  
Drivers do not have change.

### After Boarding

Drop fare in farebox; hand tickets and transfer slips to driver.

Ask for transfer slip if needed.  
Transfer slips allow for a free transfer at the Central Bus Station for the next departure of buses.

Any Questions? Ask the driver!

Please allow seniors and disabled passengers to ride in the designated front seats.

Safety instructions and courtesy rules are posted behind the driver.

### Deboarding

Push "Stop Request" button soon enough to allow the driver to pull over at the stop you need.

Driver will stop at the next corner, bus stop, or the next stop on the route pamphlet. Driver may ask if they are not sure. Or, you could just tell the driver.

If you have to cross the street, wait until the bus departs so that you can see traffic in both directions.

# MONDAY-FRIDAY

# ROUTE 4

**McLaren West Campus**  
**Meijer/SVSU/Delta**  
**Auburn**  
**Midland DHHS**

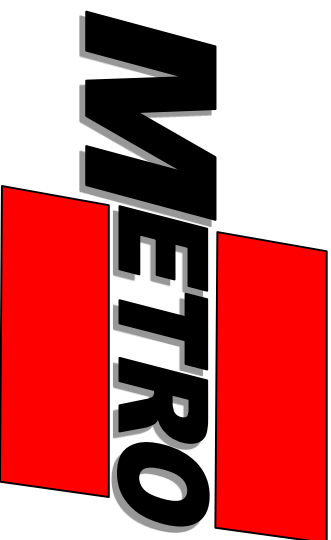

## FARES

Adult.....	\$1.00
Student.....	\$ .75
Senior.....	\$ .50
Disabled* .....	\$ .50
*Includes Medicare	

**FEBRUARY 2019**

# ROUTE 4

# MONDAY-FRIDAY

NO Saturday Route 4 Service

At Central Bus Station	* MEIJER	* DELTA	* SVSU	* DELTA	* MIDLAND DHHS	* AUBURN SQUARE	* DELTA	* SVSU	* DELTA	* MEIJER	* Central Bus Station
6:15	NO	NO	NO	NO	6:50	7:05	7:20	7:30	7:45	NO	8:15
7:15	7:30	7:45	8:00	8:14	8:42	8:58	9:13	9:23	9:37	9:53	10:05
8:15	8:30	8:45	9:00	9:14	9:42	9:58	10:13	10:23	10:37	10:53	11:05
9:15	9:30	9:45	10:00	10:14	10:42	10:58	11:13	11:23	11:37	11:53	12:05
10:15	10:30	10:45	11:00	11:14	11:42	11:58	12:13	12:23	12:37	12:53	1:05
11:15	11:30	11:45	12:00	12:14	12:42	12:58	1:13	1:23	1:37	1:53	2:05
12:15	12:30	12:45	1:00	1:14	1:42	1:58	2:13	2:23	2:37	2:53	3:05
1:15	1:30	1:45	2:00	2:14	2:42	2:58	3:13	3:23	3:37	3:53	4:05
2:15	2:30	2:45	3:00	3:14	3:42	3:58	4:13	4:23	4:37	4:53	5:05
3:15	3:30	3:45	4:00	4:14	4:42	4:58	5:13	5:23	5:37	5:53	6:05
4:15	4:30	4:45	5:00	5:14	5:42	5:58	6:13	6:23	6:37	6:53	7:05
5:15	5:30	NO	5:45	6:00	6:30	NO	NO	NO	NO	7:00	7:15

## \*Announced Stop

OTHER DESTINATIONS ON THIS ROUTE NOT LISTED ABOVE:

- VERMONT ST/HENRY ST
- SAGE LIBRARY
- MCLAREN BAY WEST CAMPUS
- MIDLAND RD/WENONA ST
- MIDLAND ST/EUCLID AVE
- MIDLAND RD/TWO MILE RD
- MIDLAND RD/THREE MILE RD
- VALLEY CENTER TECH PARK (MACKINAW)



[www.baymetro.com](http://www.baymetro.com)

ASK DRIVER ABOUT TRANSFERS  
TO STARS AT SVSU

### STARS

(989) 907-4000 or (989) 753-9500

OR

### LIFT

(989) 753-9527

Advanced booking required

### STARS SVSU STOPS

#### Rt 69 Morning

7:25 9:58

7:58 10:43

8:38 11:18

9:18 11:58

#### Rt 9 Afternoon

12:38 3:58

1:18 4:38

2:08 5:28

2:38 5:58

3:18

Transfers at bus shelter outside Ryder Center parking lot

MAKE ARRANGEMENTS WITH  
MIDLAND DIAL-A-RIDE  
AND  
MIDLAND COUNTY CONNECTION  
FOR TRANSFER AT  
MIDLAND DHHS

### Midland Dial-A-Ride

(989) 837-6940

Advanced  
booking required

### Midland County Connection

(989) 837-9540 or (888) 303-RIDE

Advanced booking required